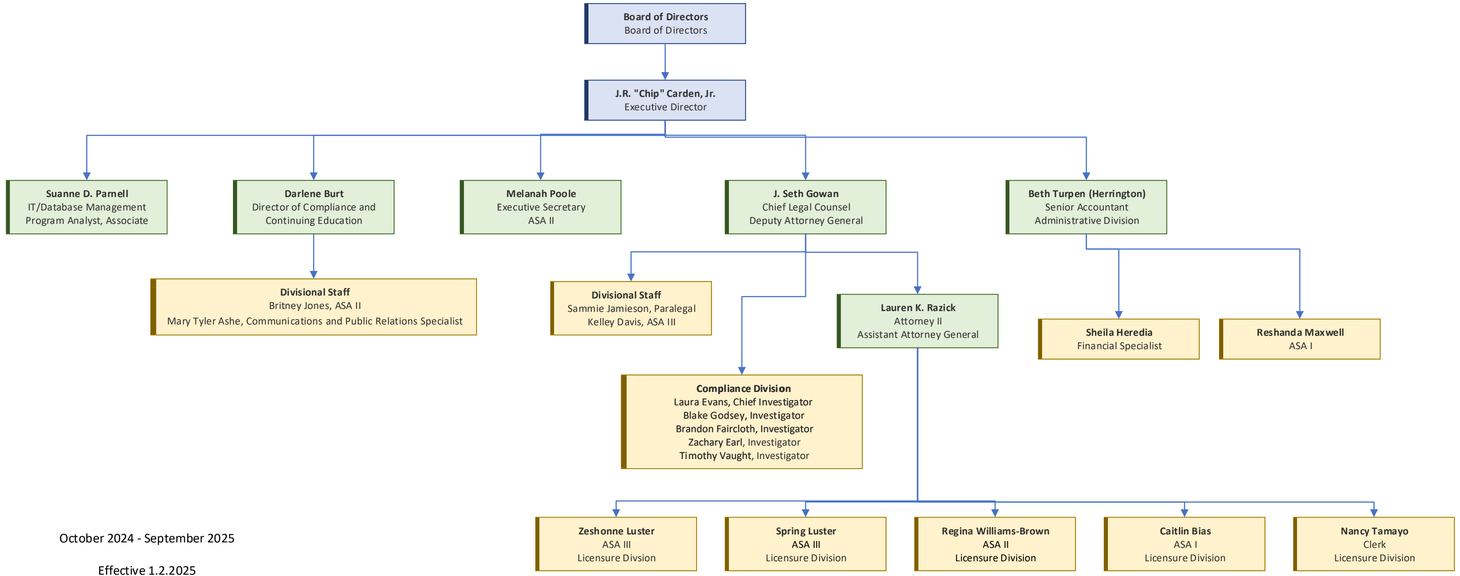

October 2024 - September 2025

Effective 1.2.2025